Certificata ISO 9002
Centro taratura SIT

ELSI s.r.l. - via Milano, 11 - 20020 Lainate (MI)
Tel.: (02) 9370868 / 9373042 - Fax: (02) 9371724
Home page: www.elsi.it • e-mail: info@elsi.it

Z6 Connection heads for electrical thermometers

Code	Type
Z6 - TC C - O • FF	Connection head Cylindric

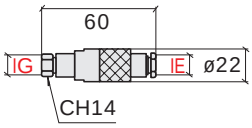

Material:	brass.
Finishing:	nickel-plated.
Amb.temp.:	–40…100°C
Protection:	IP54
IG sheath connection:	1/4"G
IE Electrical conn.:	1/4"G

Code	Type
Z6 - TC M - A • IH	Connection head Miniature

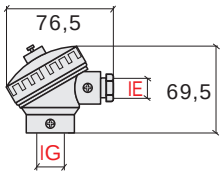

Material:	die-cast aluminium
Finishing:	silver epoxidic painting
Amb.temp.:	–40…100°C
Protection:	IP67
IG sheath connection:	1/2"G
IE Electrical conn.:	3/8"G

Code	Type
Z6 - TC S - A• II	Connection head Standard

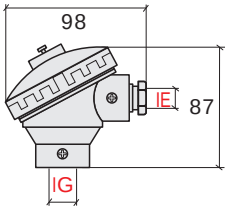

Material:	die-cast aluminium
Finishing:	silver epoxidic painting
Amb.temp.:	–40…100°C
Protection:	IP67
IG sheath connection:	1/2"G
IE Electrical conn.:	1/2"G

Code	Type
Z6 - TC S - B • II	Connection head Standard INOX

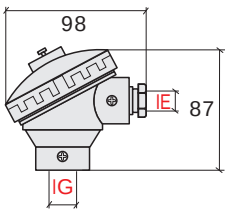

Material:	AISI316
Finishing:	bright
Amb.temp.:	–40…100°C
Protection:	IP67
IG sheath connection:	1/2"G
IE Electrical conn.:	1/2"G

Code	Type
Z6 - TC B - A • IX	Connection head DIN B (DIN43729)

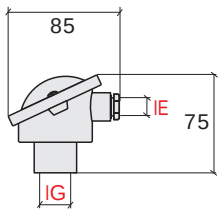

Material:	die-cast aluminium.
finishing:	silver epoxidic painting
Amb.temp.:	–40…100°C
Protection:	IP65
IG sheath connection:	1/2"G
IE Electrical conn.:	M 22 x 1.5

Code	Type
Z6 - TC A - A • JI	Connection head DIN A

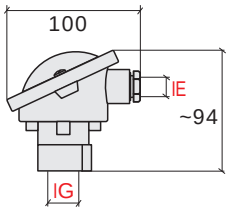

Material:	die-cast aluminium
Finishing:	silver epoxidic painting
Amb.temp.:	–40…100°C
Protection:	IP65
IG sheath connection:	3/4"G
IE Electrical conn.:	1/2"G

Code	Type
Z6 - TC N - N • YZ	Connection head Nylon

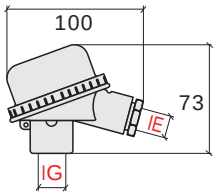

Material:	printed nylon
Finishing:	black
Amb.temp.:	–10…80°C
Protection:	IP65
IG sheath connection:	M 24 x 1.5
IE Electrical conn.:	PG16

Code	Type
Z6 - TX B • QQ	Connection head Explosion-proof EE x d IIB

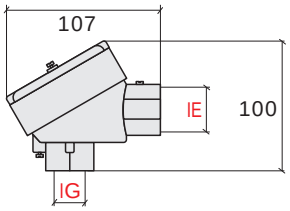

Execution:	EE x d
Accuracy:	II B
Material:	die-cast aluminium
Finishing:	silver epoxidic painting
Amb.temp.:	100°C max (T5)
Protection:	IP54
IG sheath connection:	1/2"NPT
IE Electrical conn.:	1/2"NPT

Code	Type
Z6 - TX C • QQ	Connection head Explosion-proof EE x d IIC

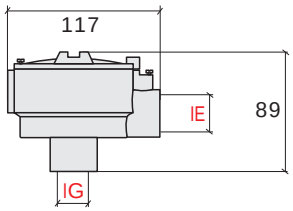

Execution:	EE x d
Accuracy:	II C
Material:	die-cast aluminium
Finishing:	silver epoxidic painting
Amb.temp.:	85°C max (T6)
Protection:	IP54
IG sheath connection:	1/2"NPT
IE Electrical conn.:	1/2"NPT

Code	Type
Z6 - TC B - A • IX	Wall-mounting connection case

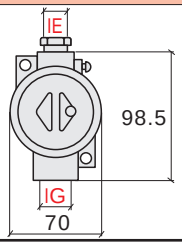

Material:	die-cast aluminium.
finishing:	black epossidic painting
Amb.temp.:	–40…100°C
Protection:	IP67
IG sheath connection:	3/4"G
IE Electrical conn.:	1/2"G

G&P grafica & pubblicità • G&P@mail.csg-net.it